



# ***SeisCloudNAV***

*Delivering the power of QC software to your browser*





# Acquisition and Deliverables

A seismic line is acquired and a P1/SPS is recorded

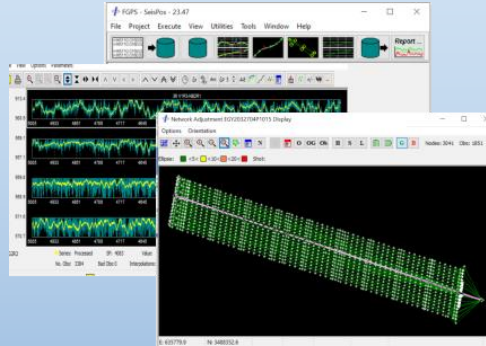
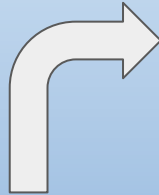

Nav QC dept. checks the P1/SPS or re-processes from P2 and outputs deliverable to the upload folder

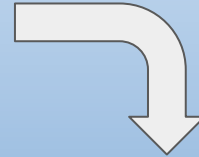

```
015,2704,5000,,1,2020:11:04:23:18:45.029810,16,TB1,1,,631518.74
015,2704,5000,,1,2020:11:04:23:18:45.029810,81,TB2,1,,631546.0
015,2704,5000,,1,2020:11:04:23:18:45.029810,122,TB3,1,,631571.1
015,2704,5000,,1,2020:11:04:23:18:45.029810,166,TB4,1,,631591.1
015,2704,5000,,1,2020:11:04:23:18:45.029810,203,TB5,1,,631621.1
015,2704,5000,,1,2020:11:04:23:18:45.029810,240,TB6,1,,631646.2
015,2704,5000,,1,2020:11:04:23:18:45.029810,277,TB7,1,,631675.7
015,2704,5000,,1,2020:11:04:23:18:45.029810,314,TB8,1,,631697.1
015,2704,5000,,1,2020:11:04:23:18:45.029810,485,TB9,1,,631720.0
015,2704,5000,,1,2020:11:04:23:18:45.029810,570,TB10,1,,631744
015,2704,5000,,1,2020:11:04:23:18:45.029810,291,TB11,1,,631769
015,2704,5000,,1,2020:11:04:23:18:45.029810,322,TB12,1,,631791
015,2704,5000,,1,2020:11:04:23:18:45.029810,358,TB13,1,,631816
015,2704,5000,,1,2020:11:04:23:18:45.029810,463,TB14,1,,631841
015,2704,5000,,1,2020:11:04:23:18:45.029810,402,TB15,1,,631865
015,2704,5000,,1,2020:11:04:23:18:45.029810,433,TB16,1,,631893
```

**Deliverable P1/SPS**



# Data Transmission

## FGPS CloudConnect

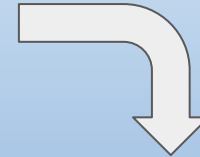
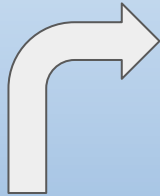

```

15,2704,5000,,1,2020:11:04:23:18:45.029810,16,TB1,1,,631518.7
15,2704,5000,,1,2020:11:04:23:18:45.029810,81,TB2,1,,631546.0
15,2704,5000,,1,2020:11:04:23:18:45.029810,122,TB3,1,,631571.5
15,2704,5000,,1,2020:11:04:23:18:45.029810,166,TB4,1,,631591.9
15,2704,5000,,1,2020:11:04:23:18:45.029810,203,TB5,1,,631621.2
15,2704,5000,,1,2020:11:04:23:18:45.029810,232,TB6,1,,631646.2
15,2704,5000,,1,2020:11:04:23:18:45.029810,261,TB7,1,,631675.7
15,2704,5000,,1,2020:11:04:23:18:45.029810,291,TB8,1,,631697.5
15,2704,5000,,1,2020:11:04:23:18:45.029810,465,TB9,1,,631720.4
15,2704,5000,,1,2020:11:04:23:18:45.029810,570,TB10,1,,631744.4
15,2704,5000,,1,2020:11:04:23:18:45.029810,291,TB11,1,,631769.9
15,2704,5000,,1,2020:11:04:23:18:45.029810,322,TB12,1,,631791.1
15,2704,5000,,1,2020:11:04:23:18:45.029810,358,TB13,1,,631816.6
15,2704,5000,,1,2020:11:04:23:18:45.029810,463,TB14,1,,631841.1
15,2704,5000,,1,2020:11:04:23:18:45.029810,402,TB15,1,,631865.5
15,2704,5000,,1,2020:11:04:23:18:45.029810,433,TB16,1,,631893.3

```

**Deliverable  
P1/SPS**

SeisCloudConnect “select & click” utility used for volume optimising, compressing and uploading the final P1/SPS to the dedicated server

For P1 towed streamer, achievable input/output size ratio of up to 14:1





SeisCloudNAV

# Data Processing

*from the last shot to your browser in as little as 30 mins*

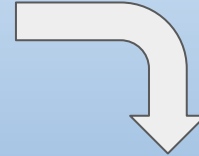
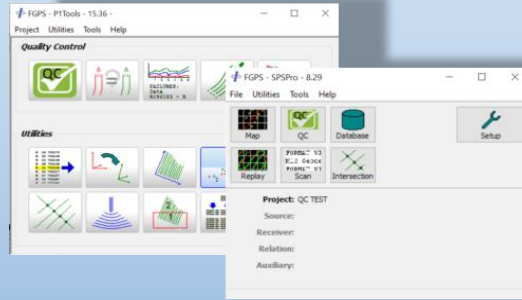
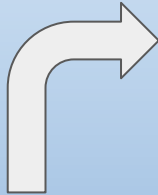

Once the file is on server it is automatically detected and the QC process is completed within a few minutes without user intervention. Data presentation is then available via any browser





## QC Available at Browser

- Integrity
- Geodetics
- Geometry
- Survey-wide trends
- Acceptance tests
- Acceptance trends





# Service Configurations

Each vessel QC'd by unlimited number of users within your organisation

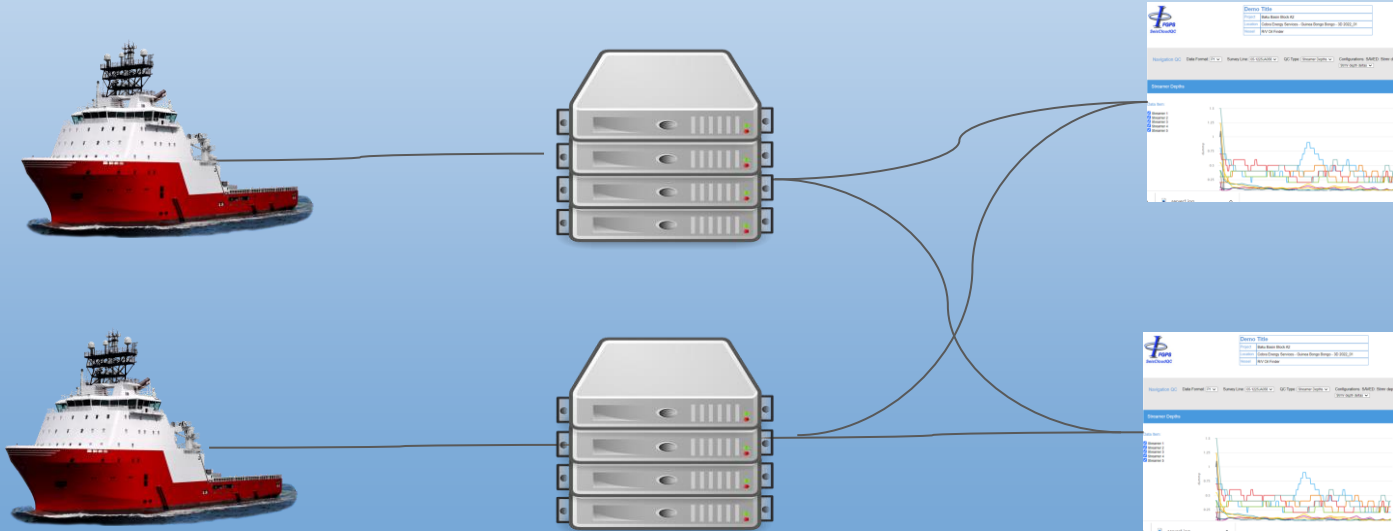



## *Development*

- Phase 1 complete
  - Proof of concept (P1Tools and CloudConnect)
  - Tested with recently acquired large UHR3D dataset
- Phase 2 underway
  - Front and back end improvements
  - Support for SPS (SPSPro)
  - Estimated completion December 2024
- Phase 3
  - Support for 3D binning (SeisBin)
  - Support for P2 to P1/SPS processing (SeisPos)
  - Estimated completion February 2025



## **Goals**

- To provide the means to our clients to make data-informed time-critical decisions from their desktop, laptop or pad
- To make this service comprehensive, seamless and intuitive
- To ensure simplicity of use without loss of functionality
- To make this service unique and affordable





## ***Interest and Support***

- We have keen interest expressed by two major oil companies and three major seismic contractors
- We have ongoing support and partial financing from one major seismic contractor
- We have had interest from two major consultancy companies
- We are receptive to client feedback for additional features and functionality